

CANDIDATE / OFFICEHOLDER CAMPAIGN FINANCE REPORT

FORM C/OH
COVER SHEET PG 1

The C/OH Instruction Guide explains how to complete this form.

1 Filer ID (Ethics Commission Filers)

2 Total pages filed:

3 CANDIDATE /
OFFICEHOLDER
NAME

MS / MRS / MR

FIRST

MI

NICKNAME

LAST

SUFFIX

OFFICE USE ONLY

Date Received

4 CANDIDATE /
OFFICEHOLDER
MAILING
ADDRESS

ADDRESS / PO BOX;

APT / SUITE #;

CITY;

STATE;

ZIP CODE

☐ Change of Address

5 CANDIDATE/
OFFICEHOLDER
PHONE

AREA CODE

PHONE NUMBER

EXTENSION

6 CAMPAIGN
TREASURER
NAME

MS / MRS / MR

FIRST

MI

NICKNAME

LAST

SUFFIX

Date Hand-delivered or Date Postmarked

Receipt #

Amount \$

Date Processed

Date Imaged

7 CAMPAIGN
TREASURER
ADDRESS

STREET ADDRESS (NO PO BOX PLEASE);

APT / SUITE #;

CITY;

STATE;

ZIP CODE

(Residence or Business)

8 CAMPAIGN
TREASURER
PHONE

AREA CODE

PHONE NUMBER

EXTENSION

9 REPORT TYPE

☒ January 15

☐ 30th day before election

☐ Runoff

☐ 15th day after campaign
treasurer appointment
(Officeholder Only)

☐ July 15

☐ 8th day before election

☐ Exceeded Modified
Reporting Limit

☐ Final Report (Attach C/OH - FR)

10 PERIOD
COVERED

Month

Day

Year

Month

Day

Year

11 ELECTION

ELECTION DATE

Month

Day

Year

ELECTION TYPE

☒ Primary

☐ Runoff

☐ Other
Description

☐ General

☐ Special

12 OFFICE

OFFICE HELD (if any)

13 OFFICE SOUGHT (if known)

14 NOTICE FROM
POLITICAL
COMMITTEE(S)

THIS BOX IS FOR NOTICE OF POLITICAL CONTRIBUTIONS ACCEPTED OR POLITICAL EXPENDITURES MADE BY POLITICAL COMMITTEES TO SUPPORT THE CANDIDATE / OFFICEHOLDER. THESE EXPENDITURES MAY HAVE BEEN MADE WITHOUT THE CANDIDATE'S OR OFFICEHOLDER'S KNOWLEDGE OR CONSENT. CANDIDATES AND OFFICEHOLDERS ARE REQUIRED TO REPORT THIS INFORMATION ONLY IF THEY RECEIVE NOTICE OF SUCH EXPENDITURES.

COMMITTEE TYPE

COMMITTEE NAME

☐ GENERAL

COMMITTEE ADDRESS

☐ SPECIFIC

COMMITTEE CAMPAIGN TREASURER NAME

COMMITTEE CAMPAIGN TREASURER ADDRESS

☐ Additional Pages

GO TO PAGE 2

CANDIDATE / OFFICEHOLDER CAMPAIGN FINANCE REPORT

FORM C/OH
COVER SHEET PG 2

15 C/OH NAME		16 Filer ID (Ethics Commission Filers)
17 CONTRIBUTION TOTALS	1. TOTAL UNITEMIZED POLITICAL CONTRIBUTIONS (OTHER THAN PLEDGES, LOANS, OR GUARANTEES OF LOANS, OR CONTRIBUTIONS MADE ELECTRONICALLY)	\$
	2. TOTAL POLITICAL CONTRIBUTIONS (OTHER THAN PLEDGES, LOANS, OR GUARANTEES OF LOANS)	\$
EXPENDITURE TOTALS	3. TOTAL UNITEMIZED POLITICAL EXPENDITURE	\$ 2,968.53
	4. TOTAL POLITICAL EXPENDITURES	\$
CONTRIBUTION BALANCE	5. TOTAL POLITICAL CONTRIBUTIONS MAINTAINED AS OF THE LAST DAY OF REPORTING PERIOD	\$
OUTSTANDING LOAN TOTALS	6. TOTAL PRINCIPAL AMOUNT OF ALL OUTSTANDING LOANS AS OF THE LAST DAY OF THE REPORTING PERIOD	\$

18 SIGNATURE I swear, or affirm, under penalty of perjury, that the accompanying report is true and correct and includes all information required to be reported by me under Title 15, Election Code.

Signature of Candidate or Officeholder

Please complete either option below:

(1) Affidavit

NOTARY STAMP / SEAL

Sworn to and subscribed before me by _____ this the _____ day of _____, 20 _____, to certify which, witness my hand and seal of office.

Signature of officer administering oath

Printed name of officer administering oath

Title of officer administering oath

OR

(2) Unsworn Declaration

My name is Albert Victor Siebenhorst III, and my date of birth is July 20 1984.
My address is 2302 W. 2nd St, Monahan, TX 79256, USA.
(street) (city) (state) (zip code) (country)
Executed in Ward County, State of TX, on the 13 day of January, 20 26.
(month) (year)

Signature of Candidate/Officeholder (Declarant)

1. The first part of the report is a general introduction to the subject of the study.

2. The second part of the report is a detailed description of the methods used in the study.

3. The third part of the report is a discussion of the results of the study, which are presented in the form of a series of tables and graphs.

4. The fourth part of the report is a conclusion, which summarizes the main findings of the study.

5. The fifth part of the report is a list of references, which includes all the sources used in the study.

6. The sixth part of the report is an appendix, which contains additional information that is not included in the main body of the report.

7. The seventh part of the report is a bibliography, which lists all the books and articles that have been consulted in the study.

8. The eighth part of the report is a list of figures, which includes all the tables and graphs that are used in the study.

9. The ninth part of the report is a list of tables, which includes all the tables that are used in the study.

10. The tenth part of the report is a list of figures, which includes all the figures that are used in the study.

11. The eleventh part of the report is a list of tables, which includes all the tables that are used in the study.

12. The twelfth part of the report is a list of figures, which includes all the figures that are used in the study.

13. The thirteenth part of the report is a list of tables, which includes all the tables that are used in the study.

14. The fourteenth part of the report is a list of figures, which includes all the figures that are used in the study.

15. The fifteenth part of the report is a list of tables, which includes all the tables that are used in the study.

SUBTOTALS - C/OH**FORM C/OH
COVER SHEET PG 3****19 FILER NAME***Albert Siebenhor III***20 Filer ID (Ethics Commission Filers)****21 SCHEDULE SUBTOTALS
NAME OF SCHEDULE****SUBTOTAL
AMOUNT**

1.	<input type="checkbox"/> SCHEDULE A1: MONETARY POLITICAL CONTRIBUTIONS	\$
2.	<input type="checkbox"/> SCHEDULE A2: NON-MONETARY (IN-KIND) POLITICAL CONTRIBUTIONS	\$
3.	<input type="checkbox"/> SCHEDULE B: PLEDGED CONTRIBUTIONS	\$
4.	<input type="checkbox"/> SCHEDULE E: LOANS	\$
5.	<input type="checkbox"/> SCHEDULE F1: POLITICAL EXPENDITURES MADE FROM POLITICAL CONTRIBUTIONS	\$
6.	<input type="checkbox"/> SCHEDULE F2: UNPAID INCURRED OBLIGATIONS	\$
7.	<input type="checkbox"/> SCHEDULE F3: PURCHASE OF INVESTMENTS MADE FROM POLITICAL CONTRIBUTIONS	\$
8.	<input type="checkbox"/> SCHEDULE F4: EXPENDITURES MADE BY CREDIT CARD	\$
9.	<input checked="" type="checkbox"/> SCHEDULE G: POLITICAL EXPENDITURES MADE FROM PERSONAL FUNDS	\$ <i>2968.53</i>
10.	<input type="checkbox"/> SCHEDULE H: PAYMENT MADE FROM POLITICAL CONTRIBUTIONS TO A BUSINESS OF C/OH	\$
11.	<input type="checkbox"/> SCHEDULE I: NON-POLITICAL EXPENDITURES MADE FROM POLITICAL CONTRIBUTIONS	\$
12.	<input type="checkbox"/> SCHEDULE K: INTEREST, CREDITS, GAINS, REFUNDS, AND CONTRIBUTIONS RETURNED TO FILER	\$

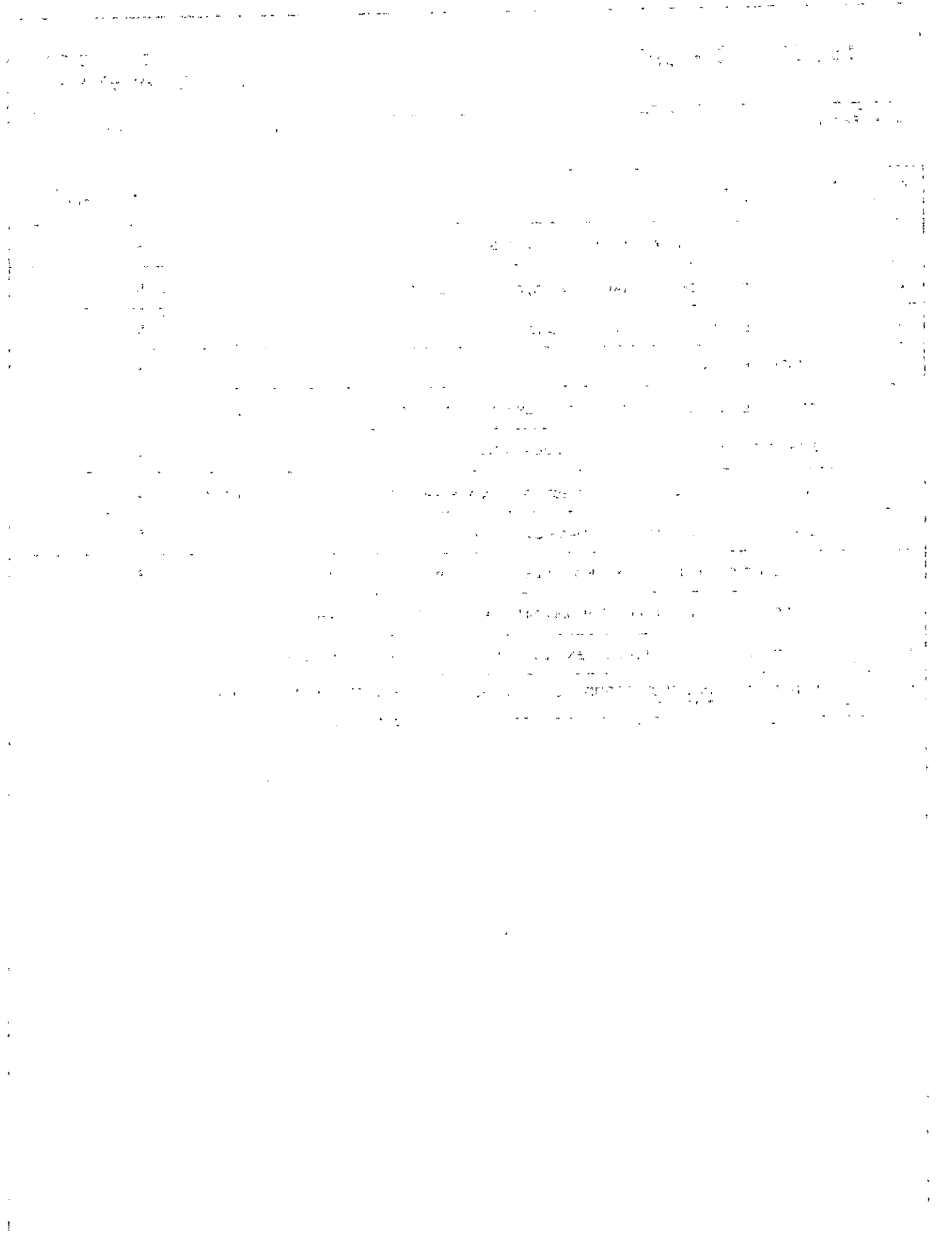

POLITICAL EXPENDITURES MADE FROM PERSONAL FUNDS

SCHEDULE G

If the requested information is not applicable, DO NOT include this page in the report.

EXPENDITURE CATEGORIES FOR BOX 8(a)

Advertising Expense
Accounting/Banking
Consulting Expense
Contributions/Donations Made By
Candidate/Officeholder/Political Committee
Credit Card Payment

Event Expense
Fees
Food/Beverage Expense
Gift/Awards/Memorials Expense
Legal Services

Loan Repayment/Reimbursement
Office Overhead/Rental Expense
Polling Expense
Printing Expense
Salaries/Wages/Contract Labor

Solicitation/Fundraising Expense
Transportation Equipment & Related Expense
Travel In District
Travel Out Of District
Other (enter a category not listed above)

The Instruction Guide explains how to complete this form.

1 Total pages Schedule G:		2 FILER NAME <u>Albert Siebenhor III</u>		3 Filer ID (Ethics Commission Filers)	
4 Date <u>12-01-2025</u>		5 Payee name <u>Republican Party</u>			
6 Amount (\$) <u>375.00</u> <input type="checkbox"/> Reimbursement from political contributions intended		7 Payee address; City; State; Zip Code			
8 PURPOSE OF EXPENDITURE	(a) Category (See Categories listed at the top of this schedule) <u>Fee</u>		(b) Description		
	(c) <input type="checkbox"/> Check if travel outside of Texas. Complete Schedule T.		<input type="checkbox"/> Check if Austin, TX, officeholder living expense		
9 Complete <u>ONLY</u> if direct expenditure to benefit C/OH Candidate / Officeholder name Office sought Office held <u>Albert Siebenhor III JP Pct. 184</u>					
Date <u>12-19-2025</u>		Payee name <u>Signs on the cheap</u>			
Amount (\$) <u>2593.53</u> <input type="checkbox"/> Reimbursement from political contributions intended		Payee address; City; State; Zip Code <u>https://www.signsonthecheap.com</u>			
PURPOSE OF EXPENDITURE	Category (See Categories listed at the top of this schedule) <u>Advertising</u>		Description <u>Signs</u>		
	<input type="checkbox"/> Check if travel outside of Texas. Complete Schedule T.		<input type="checkbox"/> Check if Austin, TX, officeholder living expense		
Complete <u>ONLY</u> if direct expenditure to benefit C/OH Candidate / Officeholder name Office sought Office held <u>Albert Siebenhor III JP Pct 184</u>					
Date		Payee name			
Amount (\$) <input type="checkbox"/> Reimbursement from political contributions intended		Payee address; City; State; Zip Code			
PURPOSE OF EXPENDITURE	Category (See Categories listed at the top of this schedule)		Description		
	<input type="checkbox"/> Check if travel outside of Texas. Complete Schedule T.		<input type="checkbox"/> Check if Austin, TX, officeholder living expense		
Complete <u>ONLY</u> if direct expenditure to benefit C/OH Candidate / Officeholder name Office sought Office held					

ATTACH ADDITIONAL COPIES OF THIS SCHEDULE AS NEEDED

Christmas Account in January? Yes, start NOW!

Feeling that familiar post-holiday financial fatigue? We get it, and we can help. A little intentional planning now can make December 2026 feel effortless. With our CCFCU Christmas Account, you can start saving monthly and watch your holiday fund grow throughout the year.

Less stress, more joy—right when you need it most.

REGULAR SHARE - XXXXXXXXX0001

Account Summary

Date	Description	Amount	Description	Amount
12/01/2025	Beginning Balance	\$25.00	Dividend Paid This Period	\$0.00
	0 Credit(s) This Period	\$0.00	Dividend Paid Year-to-Date	\$0.00
	0 Debit(s) This Period	\$0.00		
12/31/2025	Ending Balance	\$25.00		

Account Activity

Date	Description	Debits	Credits	Balance
12/01/2025	Beginning Balance			\$25.00
	No activity this statement period			
12/31/2025	Ending Balance			\$25.00

CHECKING - XXXXXXXXX0075

Account Summary

Date	Description	Amount	Description	Amount
12/01/2025	Beginning Balance	\$4,975.00	Dividend Paid This Period	\$0.00
	1 Credit(s) This Period	\$252.36	Dividend Paid Year-to-Date	\$0.00
	2 Debit(s) This Period	\$2,968.53		
12/31/2025	Ending Balance	\$2,258.83		

Account Activity

Date	Description	Debits	Credits	Balance
12/01/2025	Beginning Balance			\$4,975.00
12/04/2025	P2P DEPOSIT CASH APP* JO LYNN 4829		\$252.36	\$5,227.36
	CA Oakland CASH APP* JO LYNN SIUS			
12/05/2025	SHR DRAFT 101	\$375.00		\$4,852.36
12/20/2025	DEBIT CARD WITHDRAWAL OTCHEAP* CUSTOMPR 2741	\$2,593.53		\$2,258.83
	TX 866-661-9239 OTCHEAP* CUSTOMPRINTUS			
12/31/2025	Ending Balance			\$2,258.83

Checks Cleared

Check Nbr	Date	Amount
101	12/05/2025	\$375.00

* Indicates skipped check number

THE UNITED STATES OF AMERICA

DEPARTMENT OF THE INTERIOR

OFFICE OF THE SECRETARY OF THE INTERIOR
WASHINGTON, D. C.
BUREAU OF LAND MANAGEMENT
SALT LAKE CITY, UTAH

TO THE SECRETARY OF THE INTERIOR

FROM THE DIRECTOR OF THE BUREAU OF LAND MANAGEMENT

SUBJECT: [Illegible]

DATE: [Illegible]

BY: [Illegible]

Order# 91228205
<https://www.signsonthecheap.com>
Date: Friday, December 19, 2025

Billing Information:

Name: Albert Siebenhor III
Phone: 4322085385
Address: 2302 W 2nd St
Monahans, Texas 79756
United States

Payment method: Credit Card

Shipping Information:

Name: Albert Siebenhor III
Phone: 4322085385
Address: 2302 W 2nd St
Monahans, Texas 79756
United States

Shipping method: Rush

Get it by: 1/2/2026

Product(s)

Name	Price	Qty	Total
11" x 4.5" Standard Door Hanger (14pt) Glossy Single Sided	\$0.16	500	\$80.00
18" x 24" Corrugated Plastic Double Sided 24"h x 10"w Wire Stake	\$3.23	200	\$646.00
4' x 8' Corrugated Plastic Single Sided Grommets on all 4 corners I already have a way to display my sign	\$46.89	20	\$937.80

Sub-total: \$1,663.80

Shipping: \$732.07

Tax: \$197.66

Order total: \$2,593.53

Albert V Siebenhor III
2302 W 2nd St.
Monahans, TX 79756-6911

69 00233163

0101

DATE 12-1-28

PAY TO Republican Party

\$ 375 ⁰⁰/₁₀₀

THE ORDER OF

Franklin S. S. S.

Dollars 375

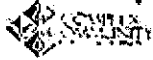

4900 E. RAND STREET
COLLEEN, TEXAS 79723 (432) 659-9126

MEMO

Pct 1, 4 JP

[Signature]

⑆316386832⑆ 0210438480⑆ 0101

>112323594<
Tejas Bank
Monahans, TX 79756
Phone: 432-943-4230
Bus Date: 12/04/2025

Branch/Teller 1000/0004
12/04/2025 08:33:18

ORIENT TO THE
THE WITHIN
ACCORDANCE
INSTRUCTIONS
ENDORSEMENT
TEJAS BANK
MONAHANS, TX



AFFIDAVIT FOR CANDIDATE OR OFFICEHOLDER: ELECTRONIC FILING EXEMPTION

An exemption affidavit must be submitted with each paper report.

Beginning on January 1, 2025, a candidate or officeholder who has accepted more than \$33,910 in political contributions or made more than \$33,910 in political expenditures in any calendar year must file all subsequent reports electronically.

OFFICE USE ONLY

Date Received

Date Hand-delivered or Date Postmarked

Receipt #

Amount \$

Date Processed

Date Imaged

Filer name <u>Albert Siebenhorst</u>	Filer ID #
---	------------

- I swear or affirm that I have not accepted more than \$33,910 in political contributions or made more than \$33,910 in political expenditures in a calendar year.
- I further swear or affirm that I do not use computer equipment to keep current records of political contributions, political expenditures, or persons making political contributions to me.
- I further swear or affirm that no person acting as my agent or consultant, and no person with whom I contract, uses computer equipment to keep current records of political contributions, political expenditures, or persons making political contributions to me.
- I further swear or affirm that I understand that I am required to file my campaign finance reports electronically if I, my agent or consultant, or a person with whom I contract exceeds \$33,910 in political contributions or political expenditures in a calendar year, or uses computer equipment to keep current records of political contributions, political expenditures, or persons making political contributions to me.
- I am filing this affidavit with the Campaign Finance Report report due on Jan 15, 2026.
I understand that this affidavit is required to be filed with each campaign finance report for which I am claiming an exemption from electronic filing.

Please complete either option below:

(1) Affidavit

NOTARY STAMP / SEAL

Signature of Filer

Sworn to and subscribed before me by _____ this the _____ day of _____, 20____, to certify which, witness my hand and seal of office.

Signature of officer administering oath

Printed name of officer administering oath

Title of officer administering oath

OR,

(2) Unsworn Declaration

My name is Albert Victor Siebenhorst and my date of birth is July 20 1984.
My address is 2302 W. 2nd St Monahan Tx 79256 USA.
(street) (city) (state) (zip code) (country)
Executed in Ward County, State of Texas, on the 13 day of January, 2026.
(month) (year)

Signature of Filer (Declarant)

**FILERS WHO ARE EXEMPT FROM THE ELECTRONIC FILING REQUIREMENT
ARE STILL REQUIRED TO FILE CAMPAIGN FINANCE REPORTS ON PAPER**



משרד המשפטים
התביעה הכללית

התביעה הכללית מביאה בפני בית דין את המאורע...

המאורע מתרחש ביום...

בשם הדין...

המאורע מתרחש...

המאורע מתרחש...

המאורע מתרחש...

המאורע מתרחש...

המאורע מתרחש...

המאורע מתרחש...

המאורע מתרחש...

המאורע מתרחש...

המאורע מתרחש...

המאורע מתרחש...

המאורע מתרחש...

המאורע מתרחש...

המאורע מתרחש...

המאורע מתרחש...

המאורע מתרחש...